My trip at the aquarium

Why do they got a regular ass crow in this zoo/aquarium

Turtles

Saltwater sea turts

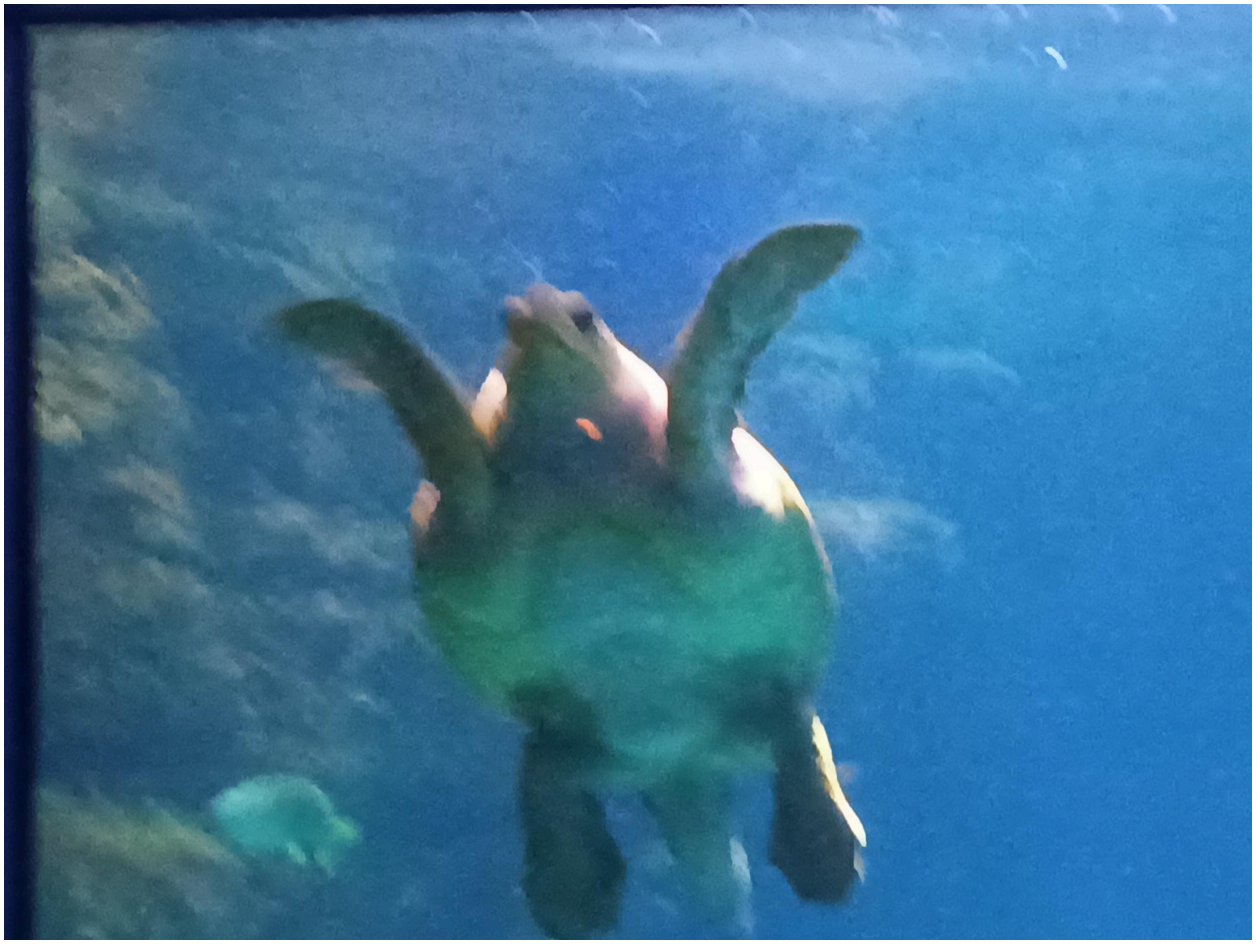

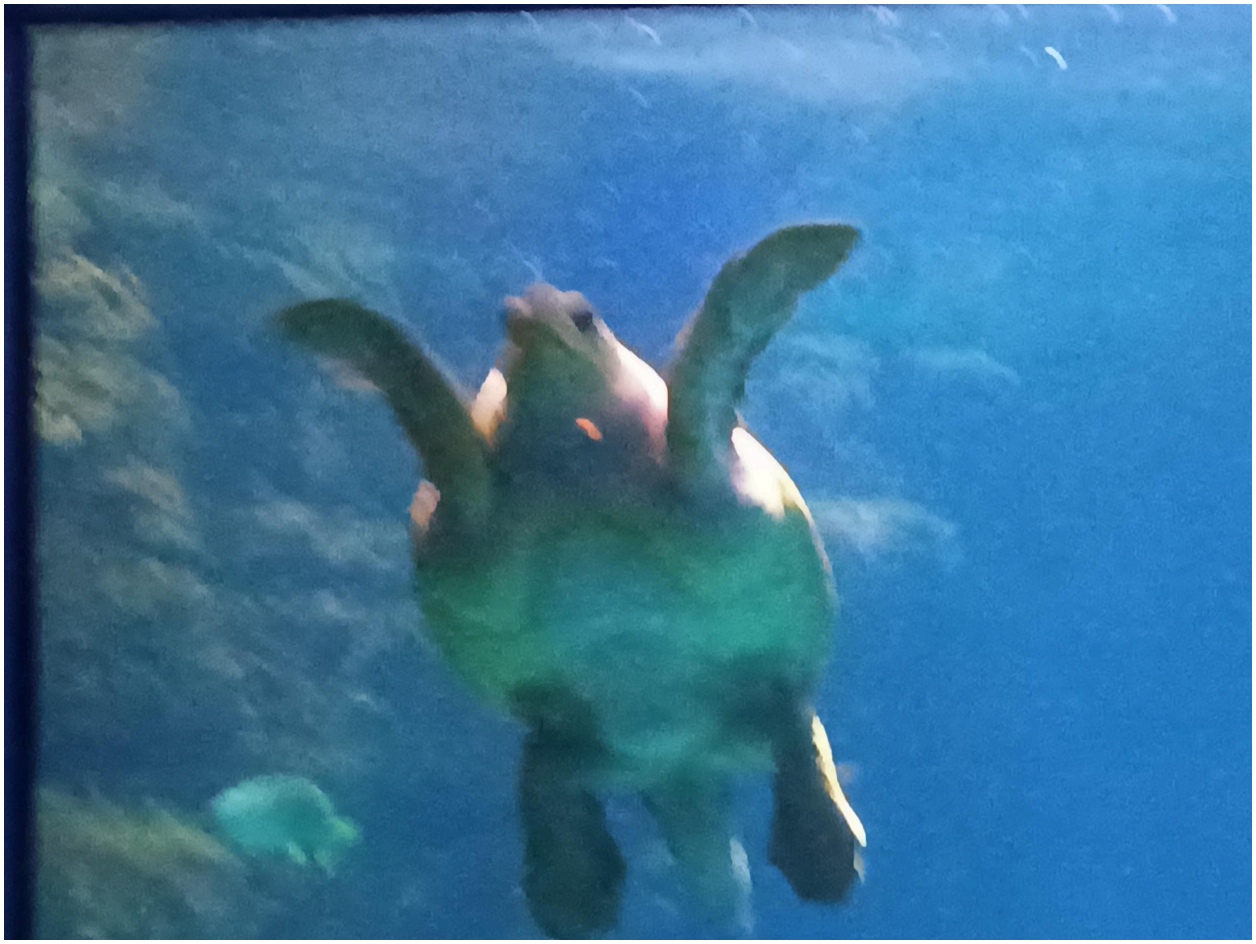

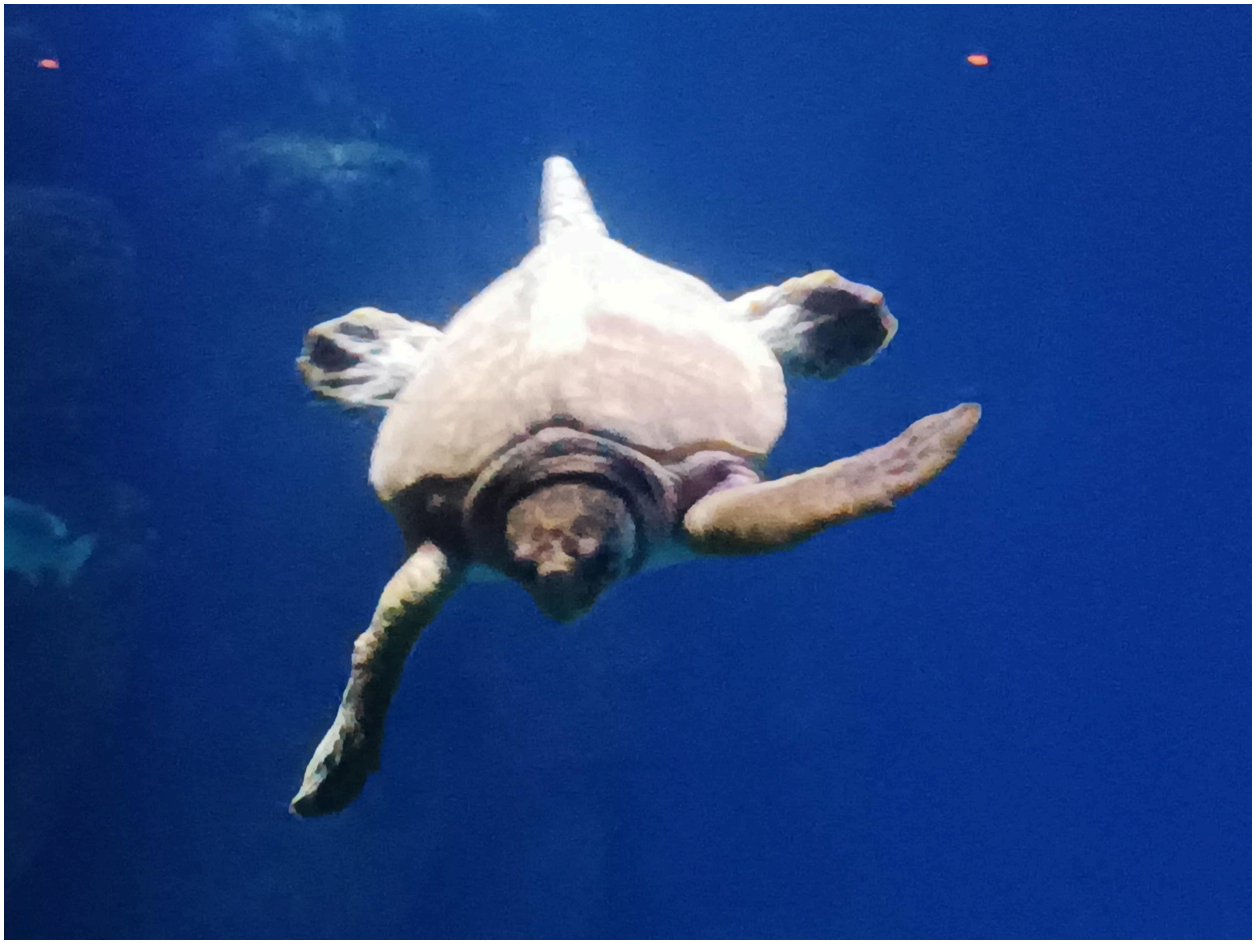

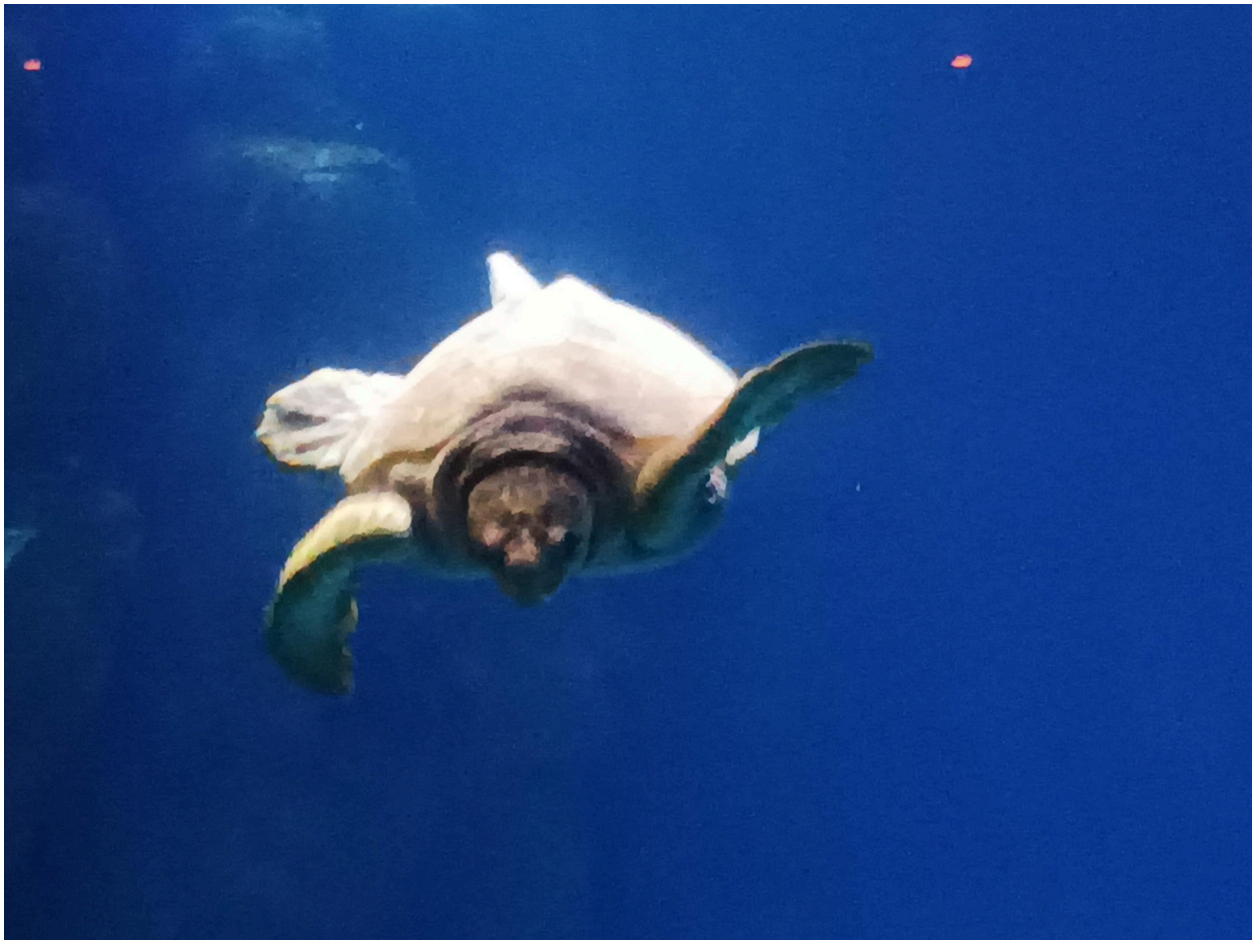

My favorite fish ever. The motherfucking lionfish

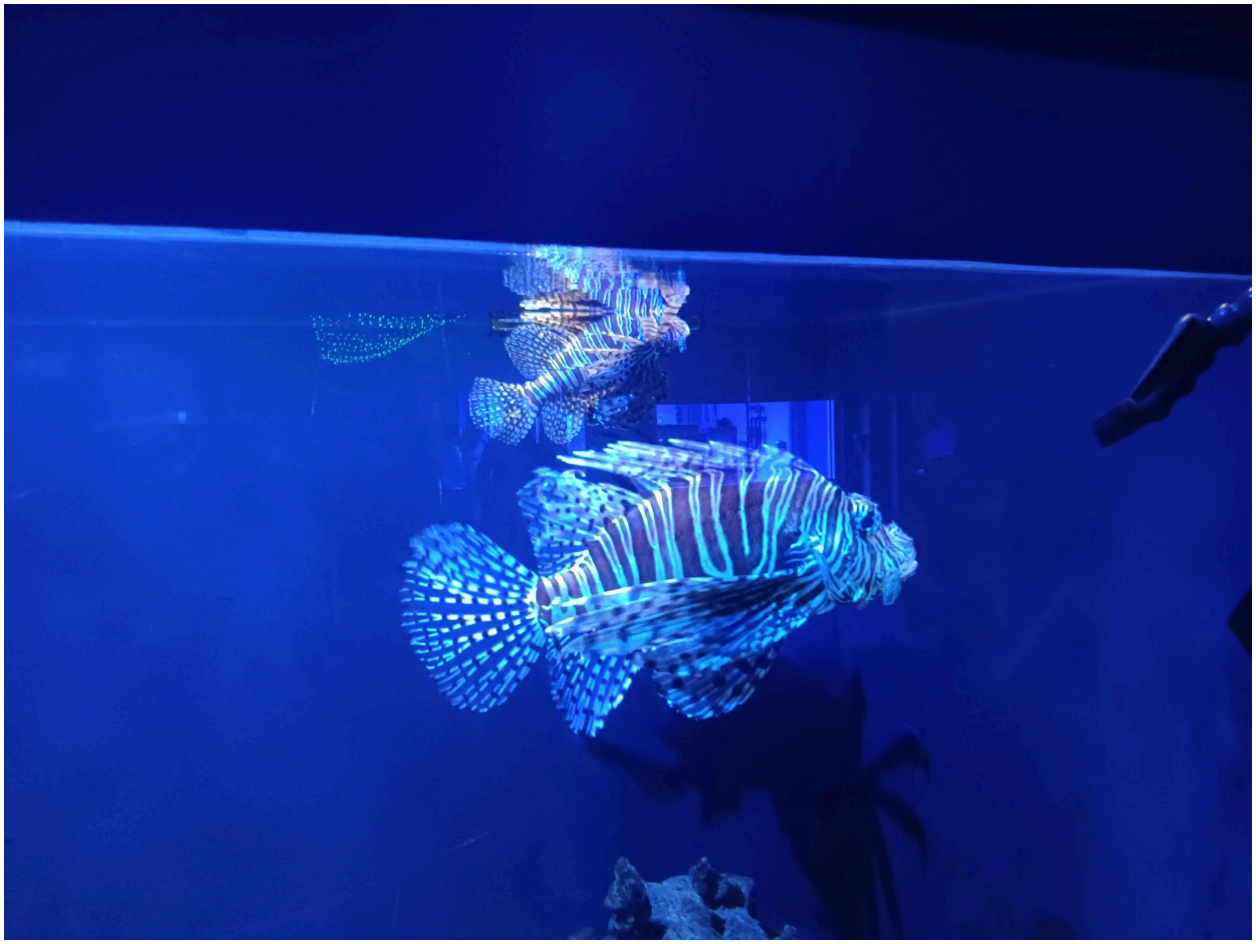

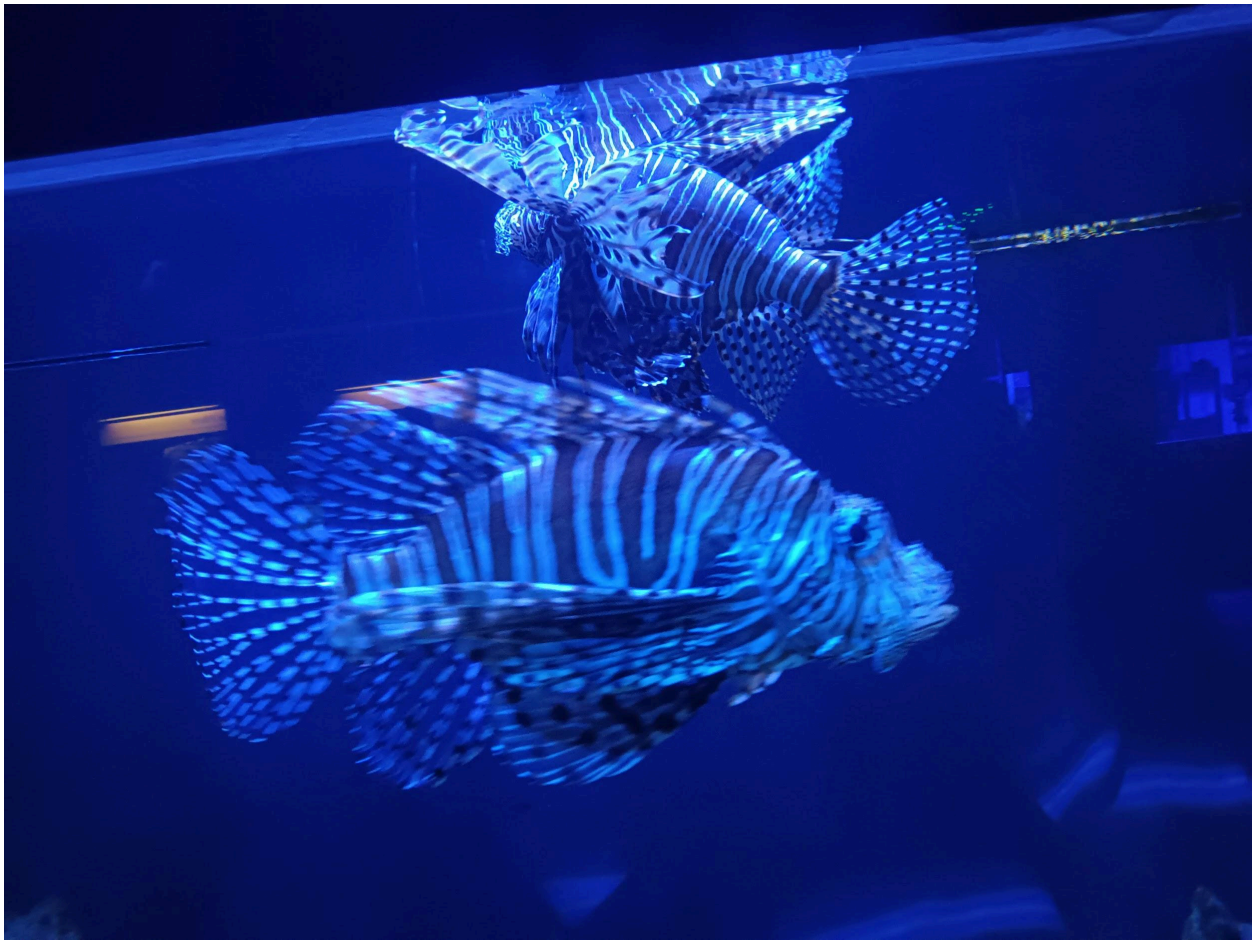

“gUyS iTs NeMo 😂😂😂😂”

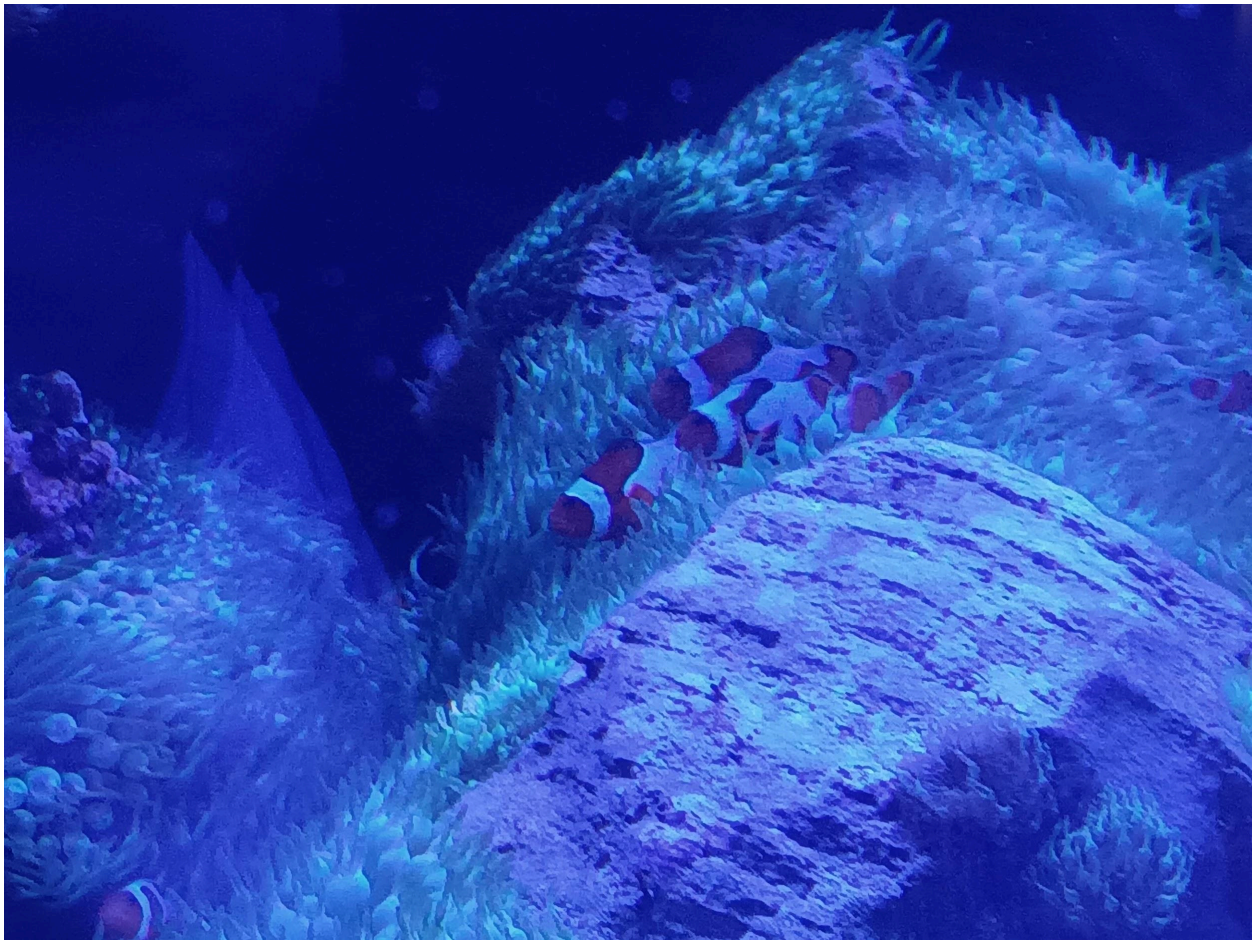

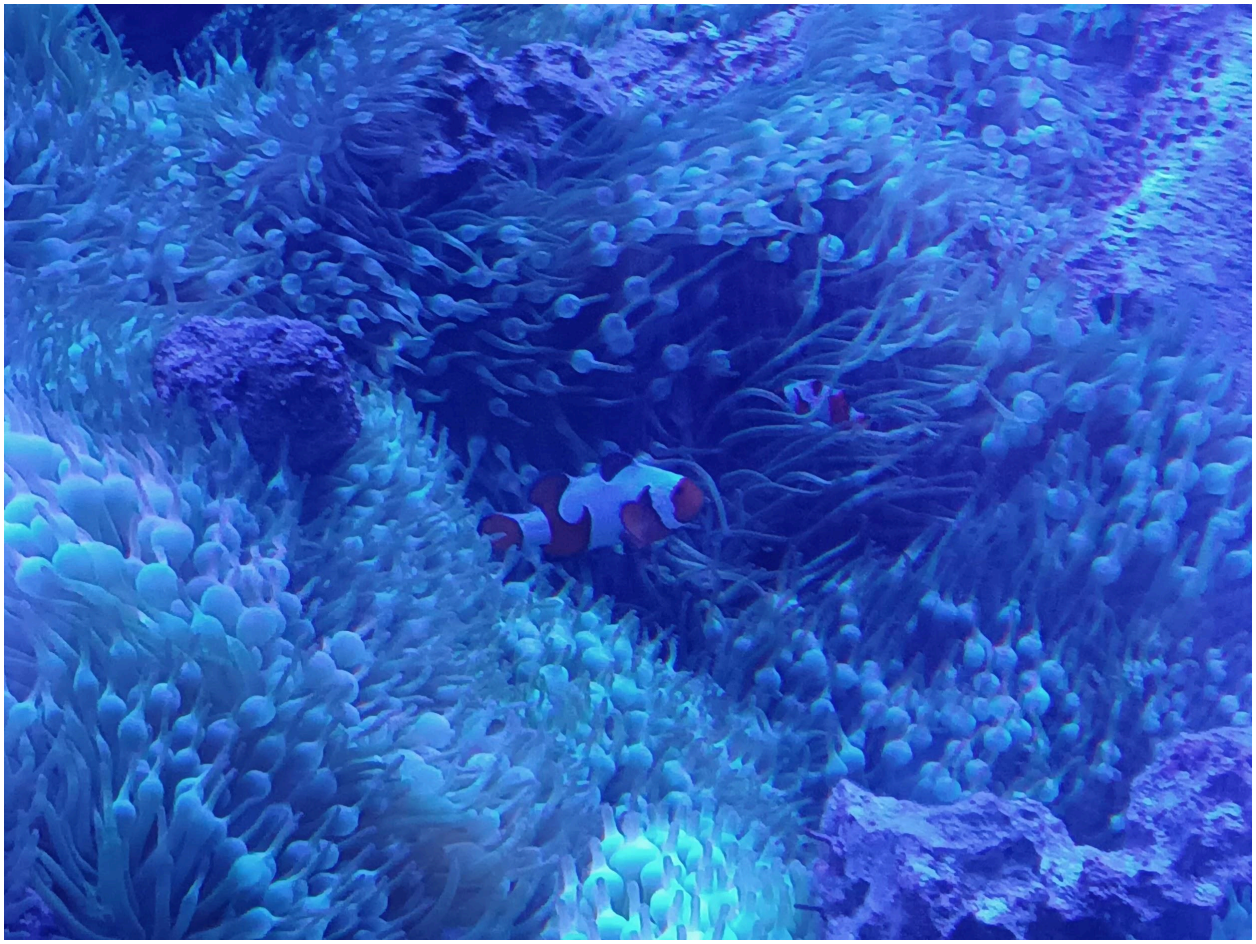

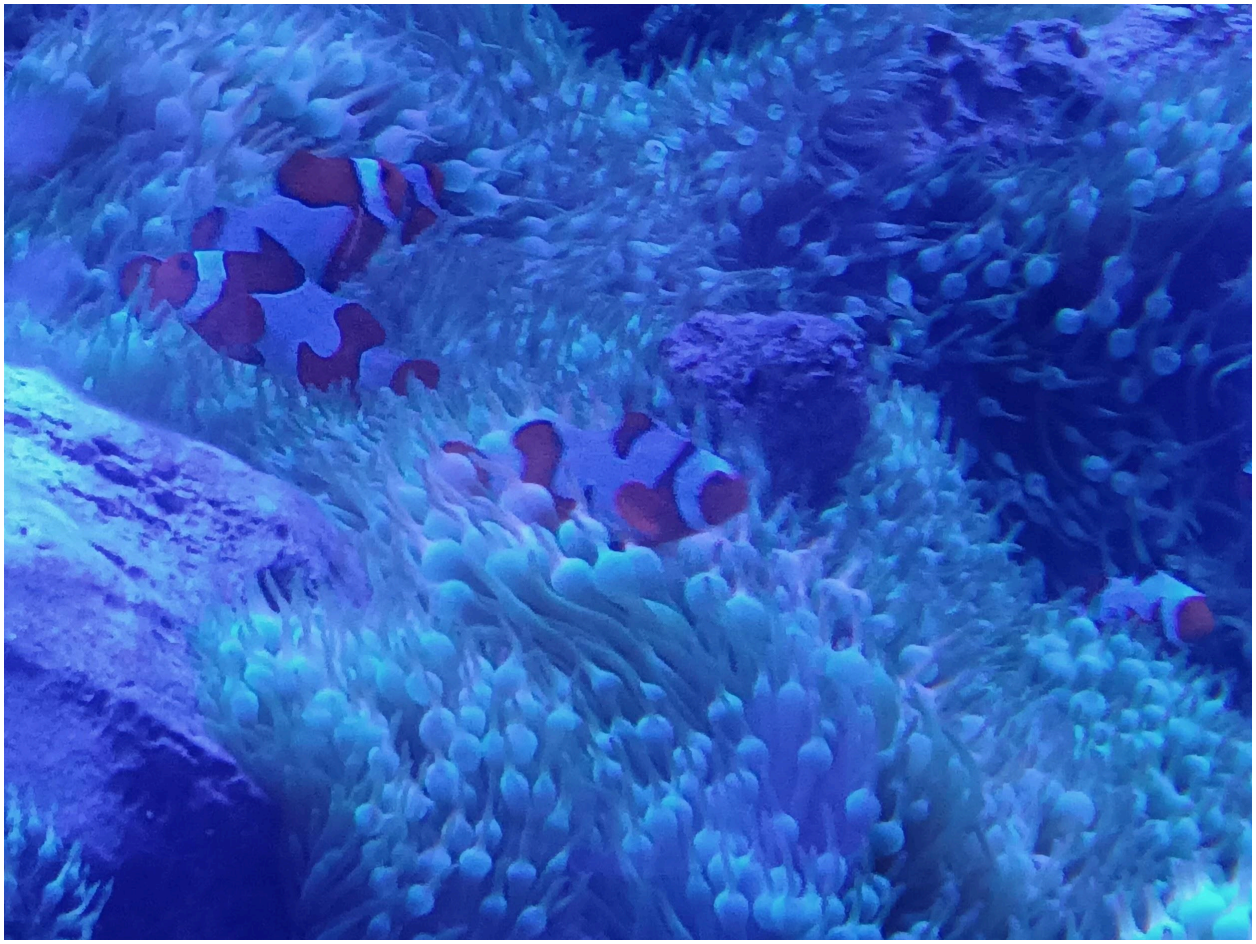

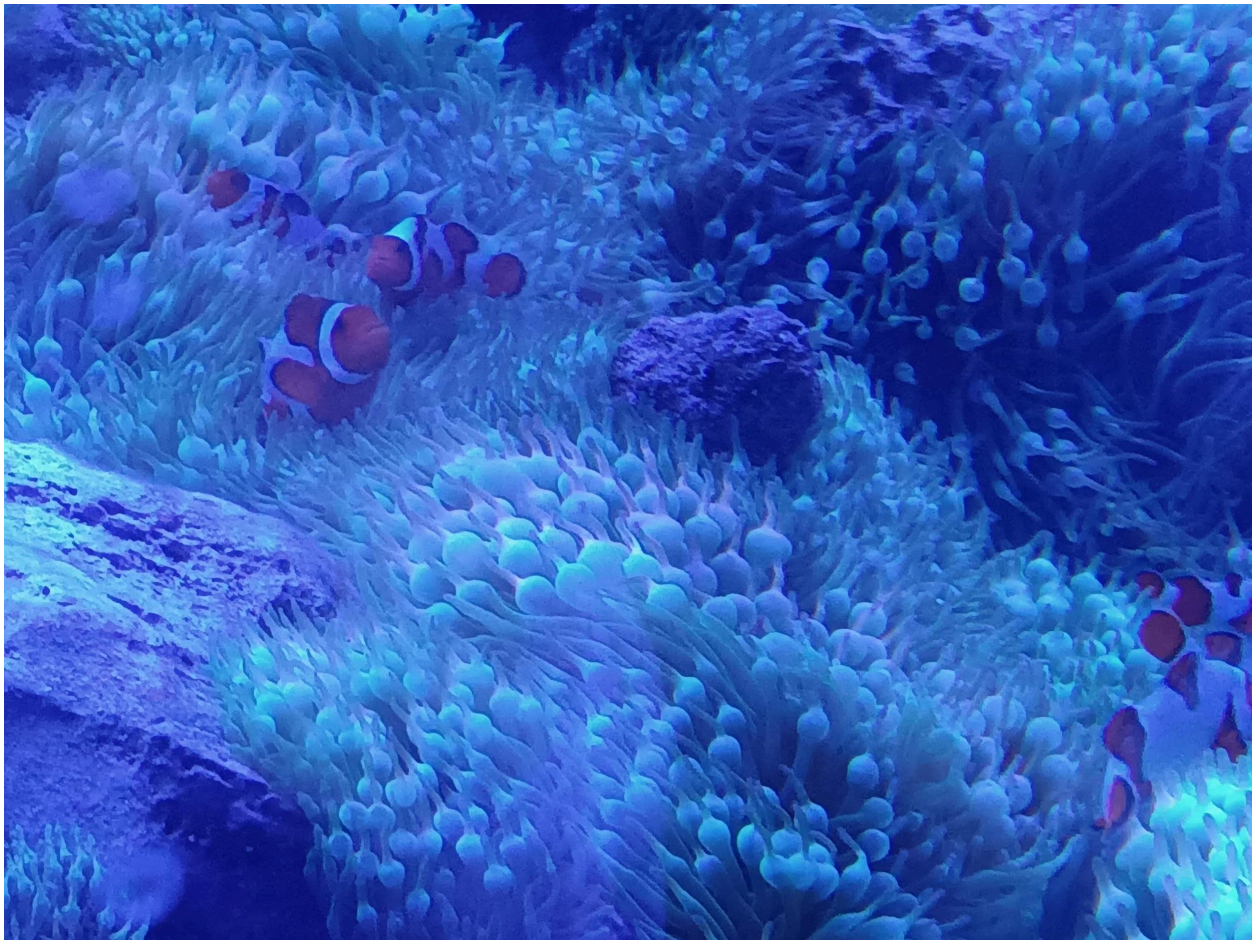

Sleeping turtle

Neckbeard fish

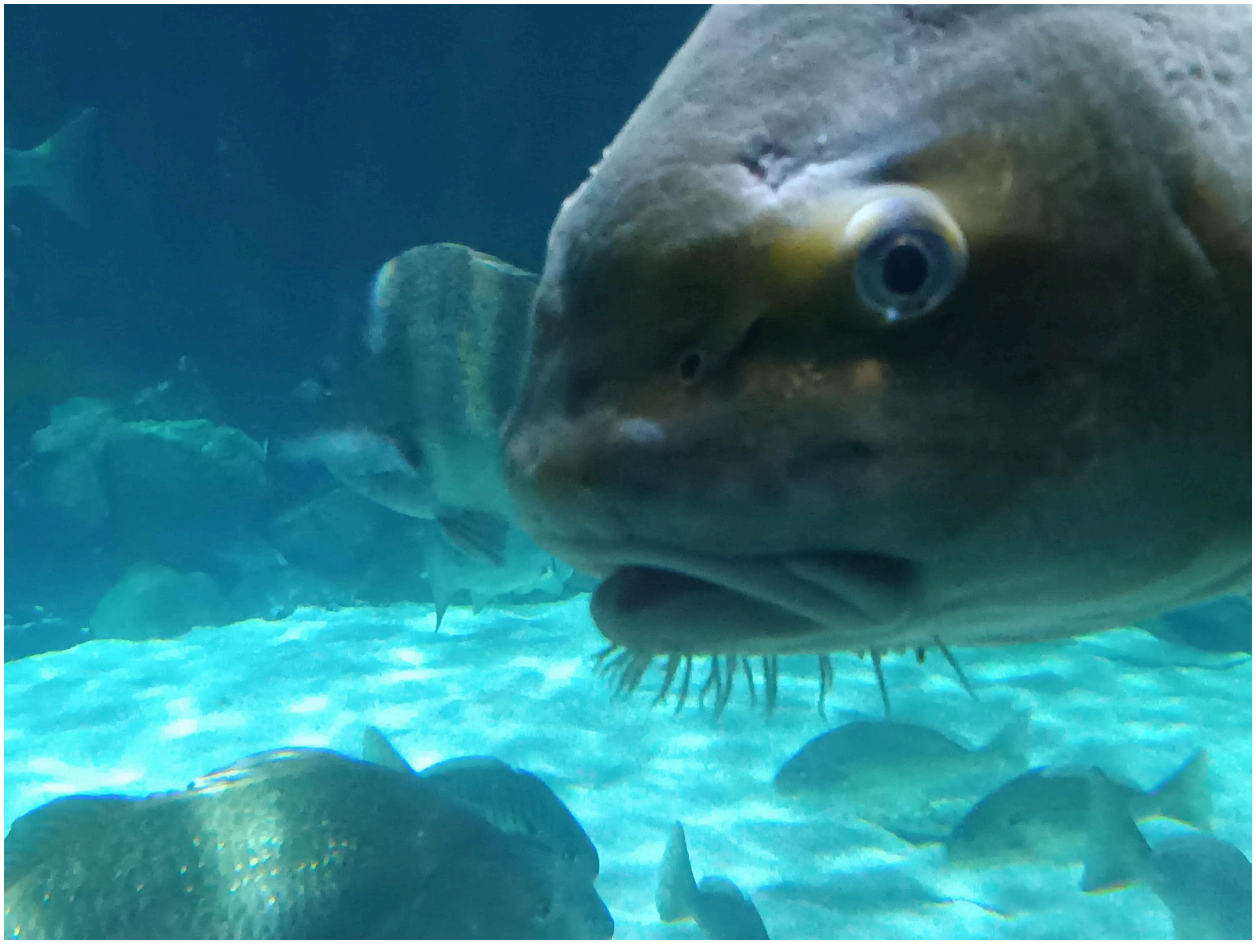

I got to touch a lotta rays but I couldn't get any pictures because no phone with water

Whatever these glossy fucks are called

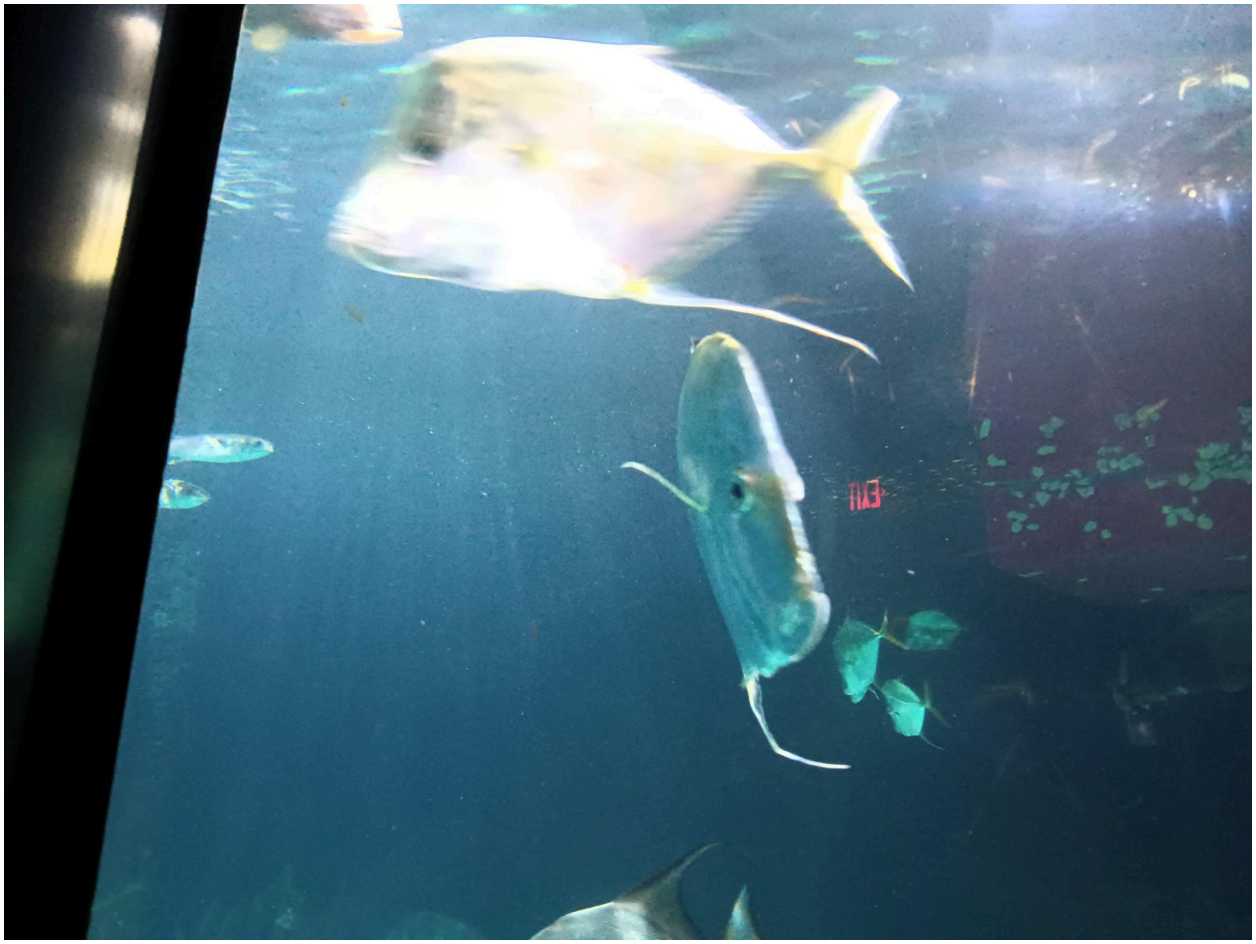
EXIT

Bootleg blahaj

Cracker ass sharks

Here's a different ray that I couldn't touch

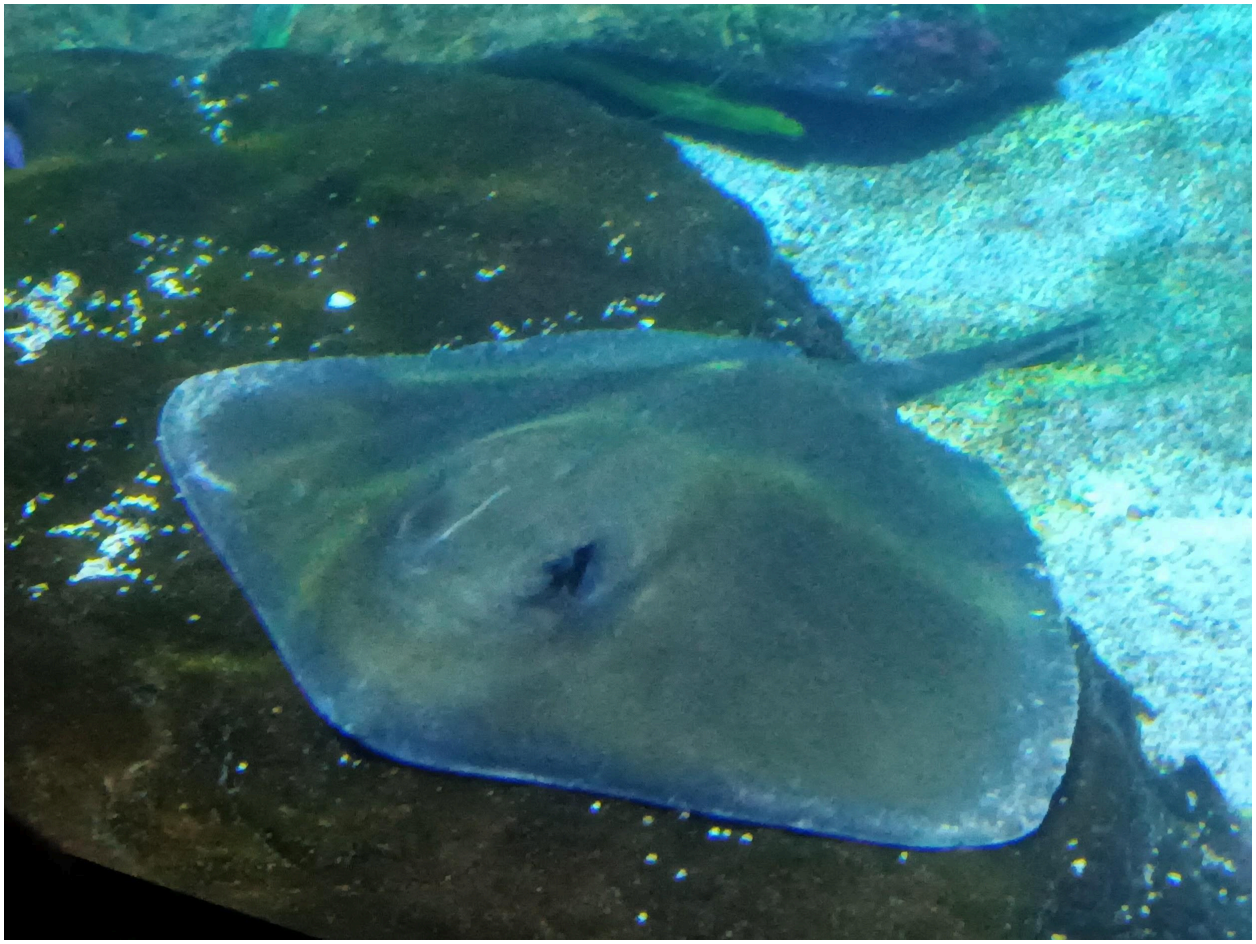

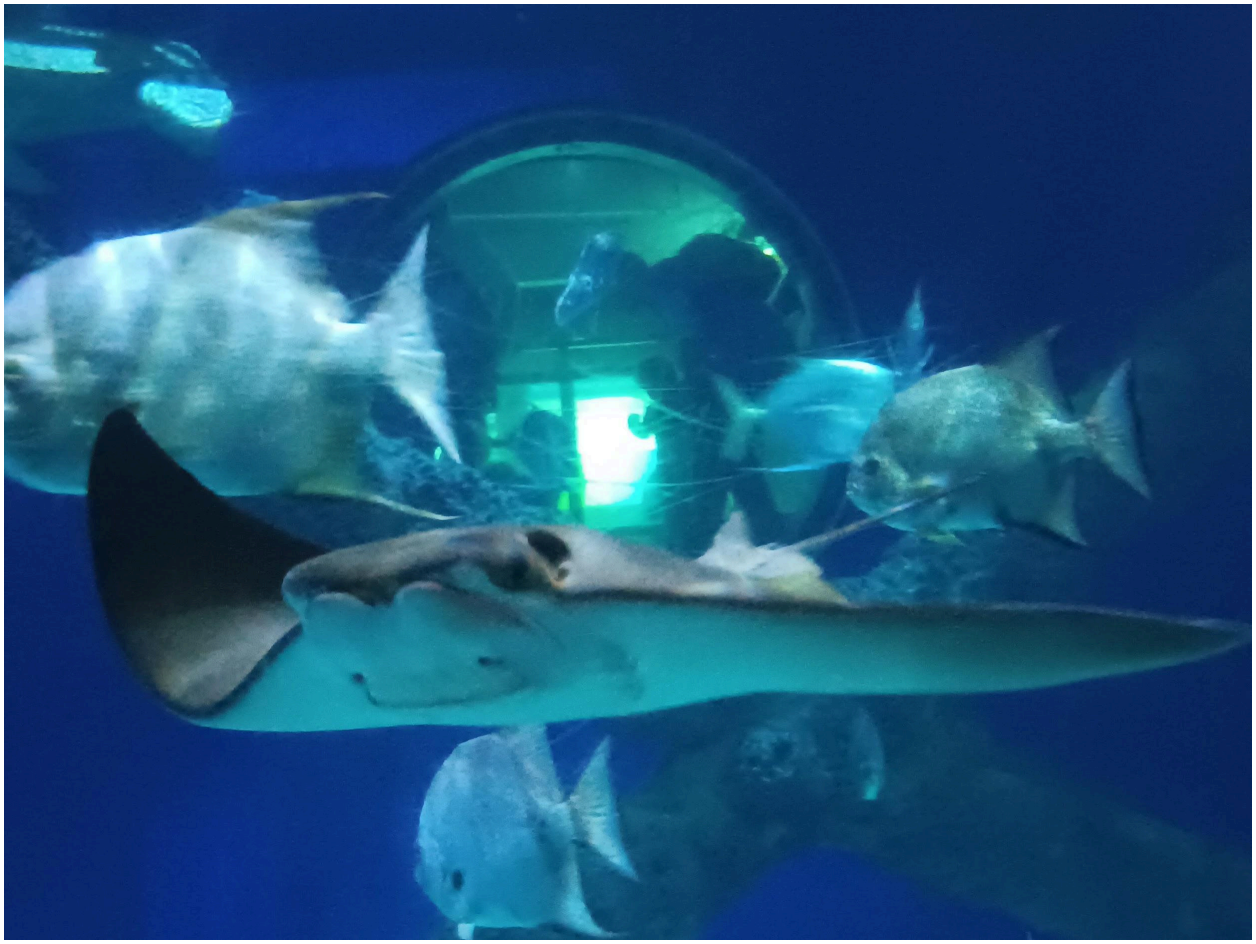

Quandale Dingle fish

What the fuck is that

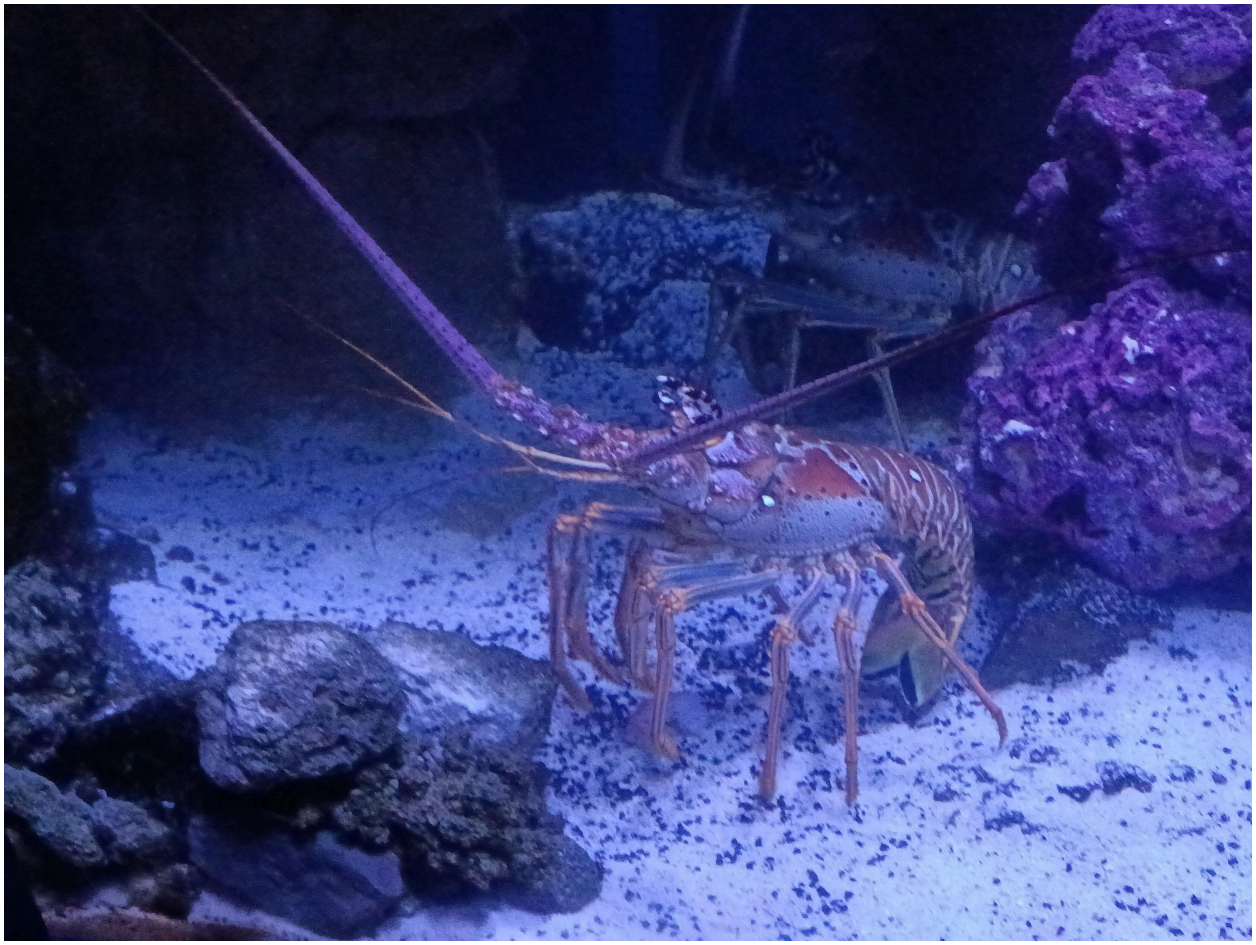

Commodore dragging

Here's pics of a slippery dick

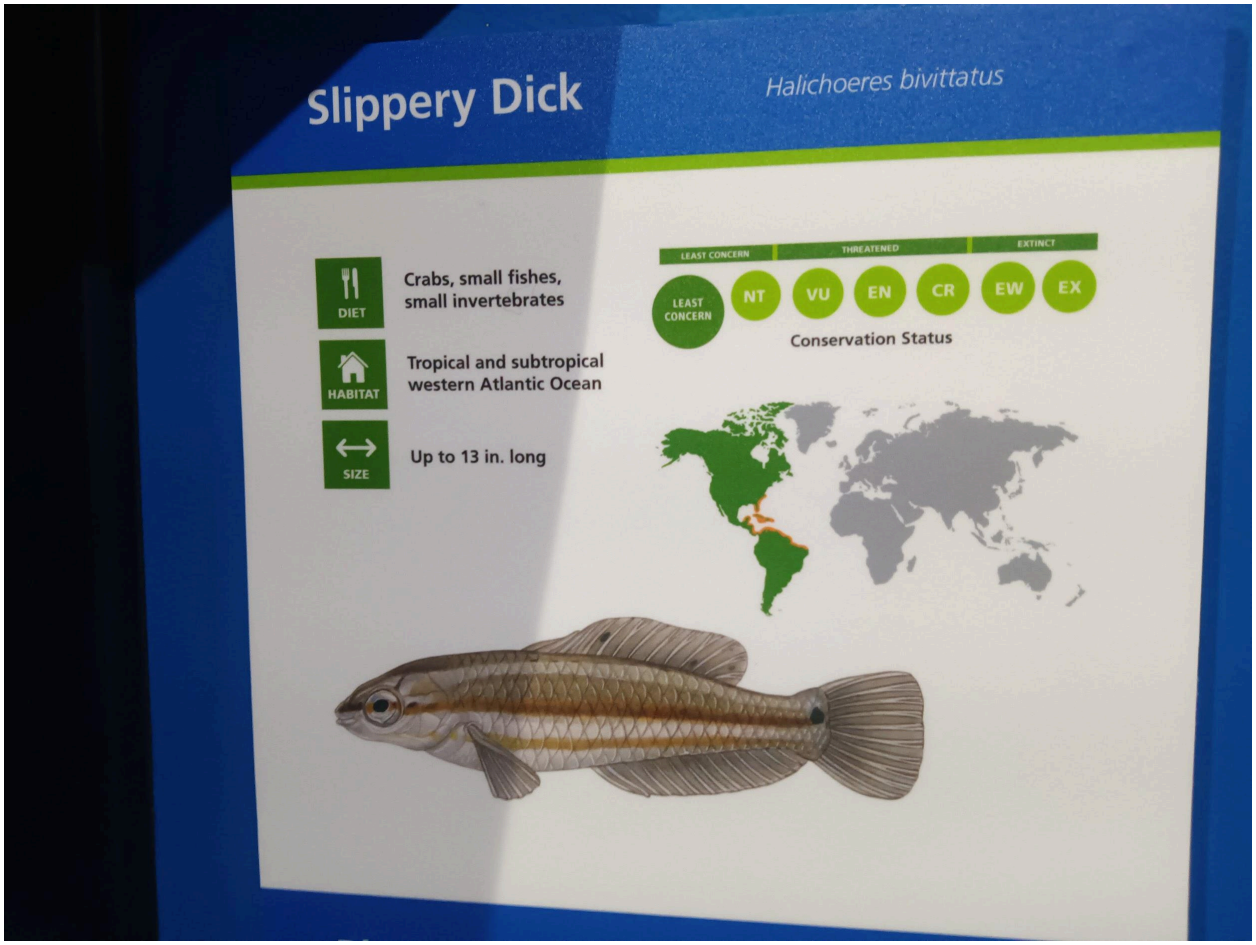

Sharts

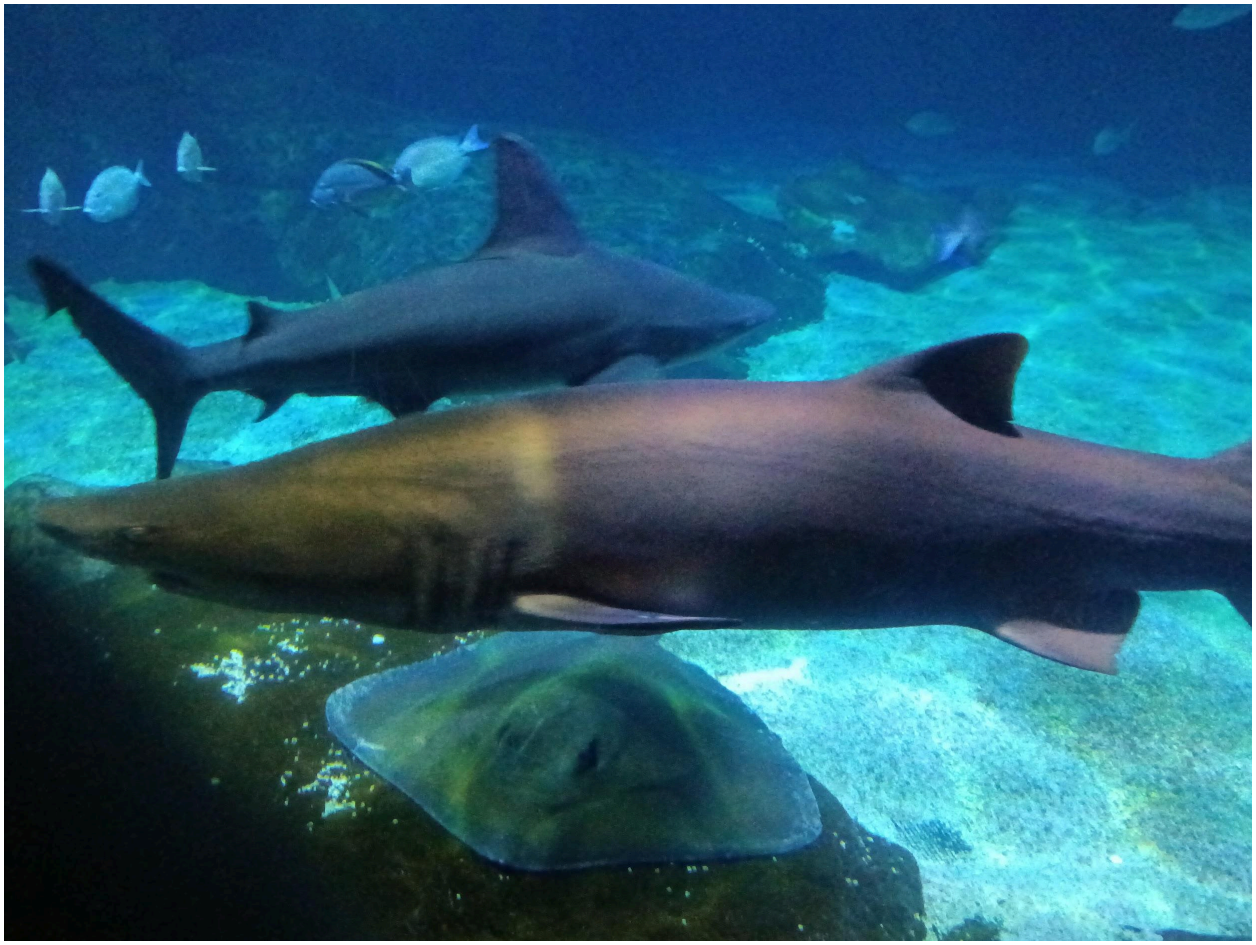

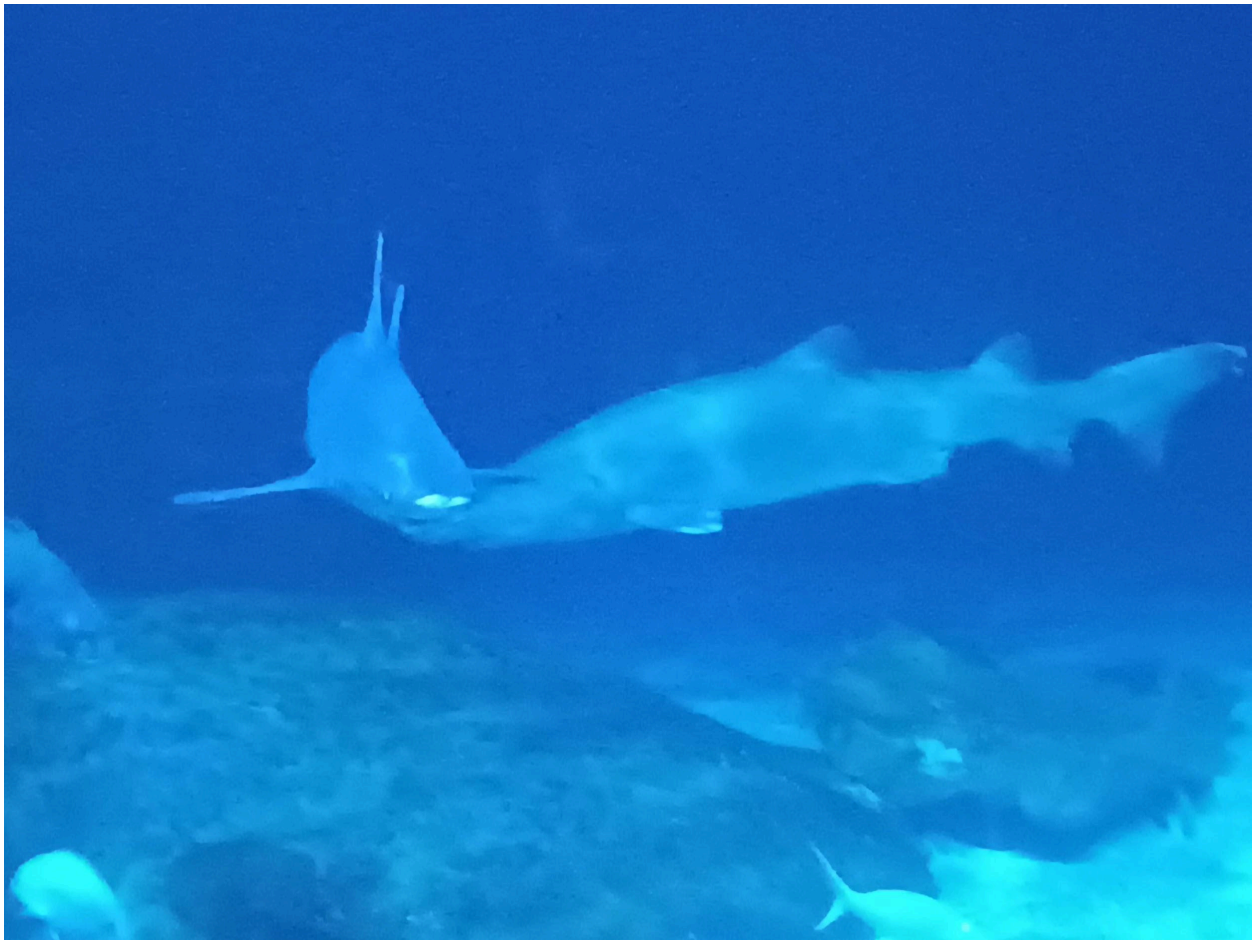

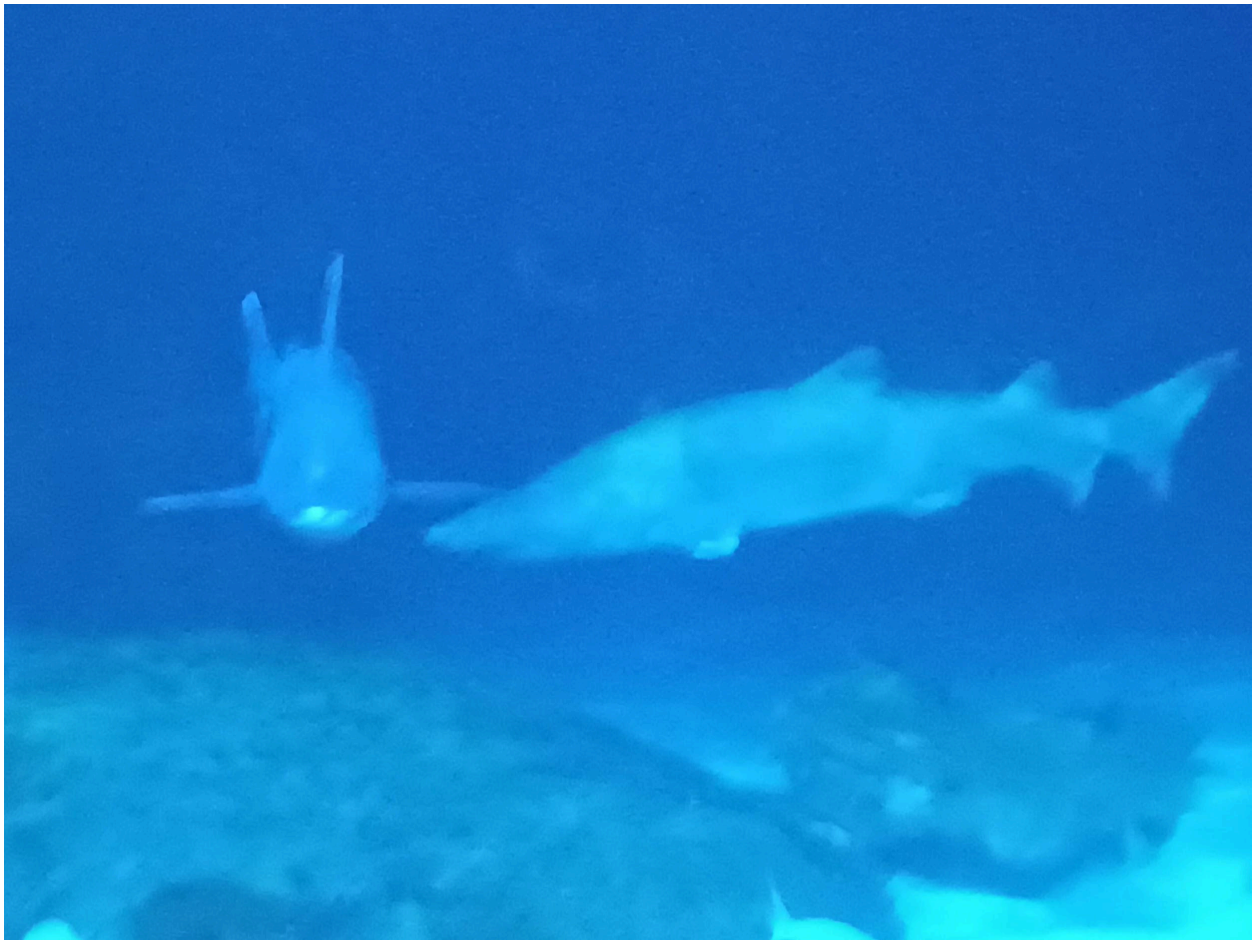

Gay Patrick

Poison fart drogs

This one's tryna get me!!!

My favorites

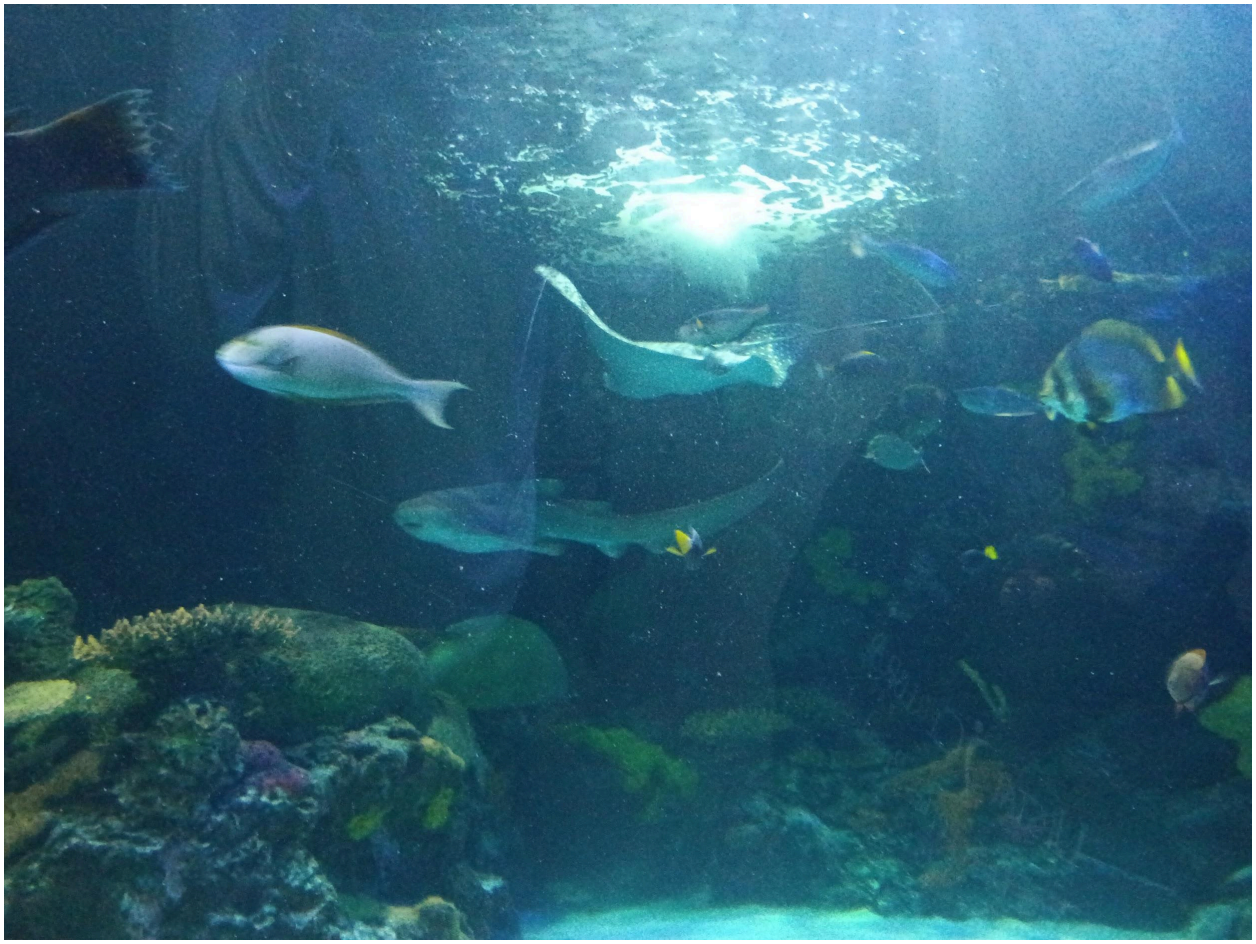

Lizrad

So much ananome

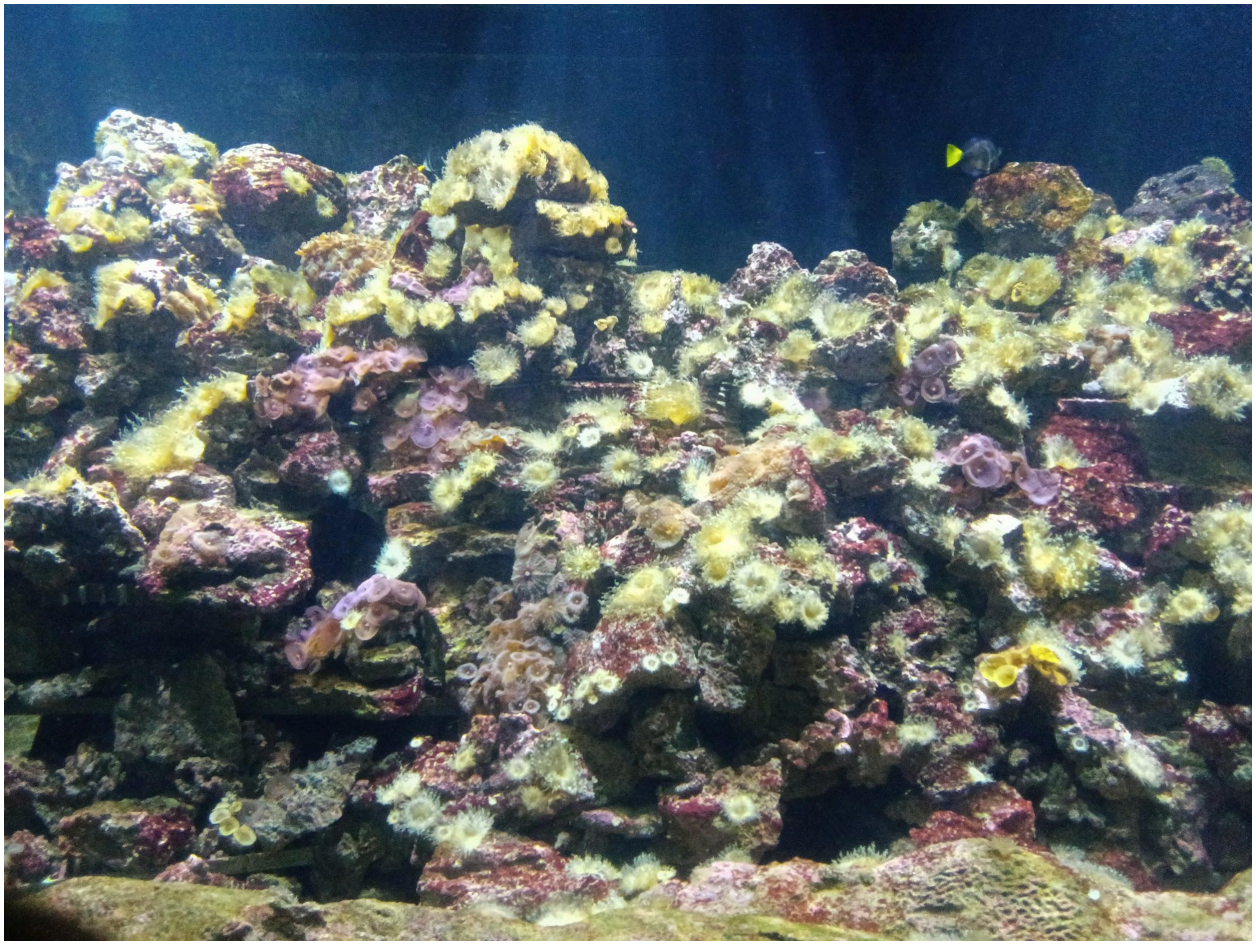

Sharts and Rays

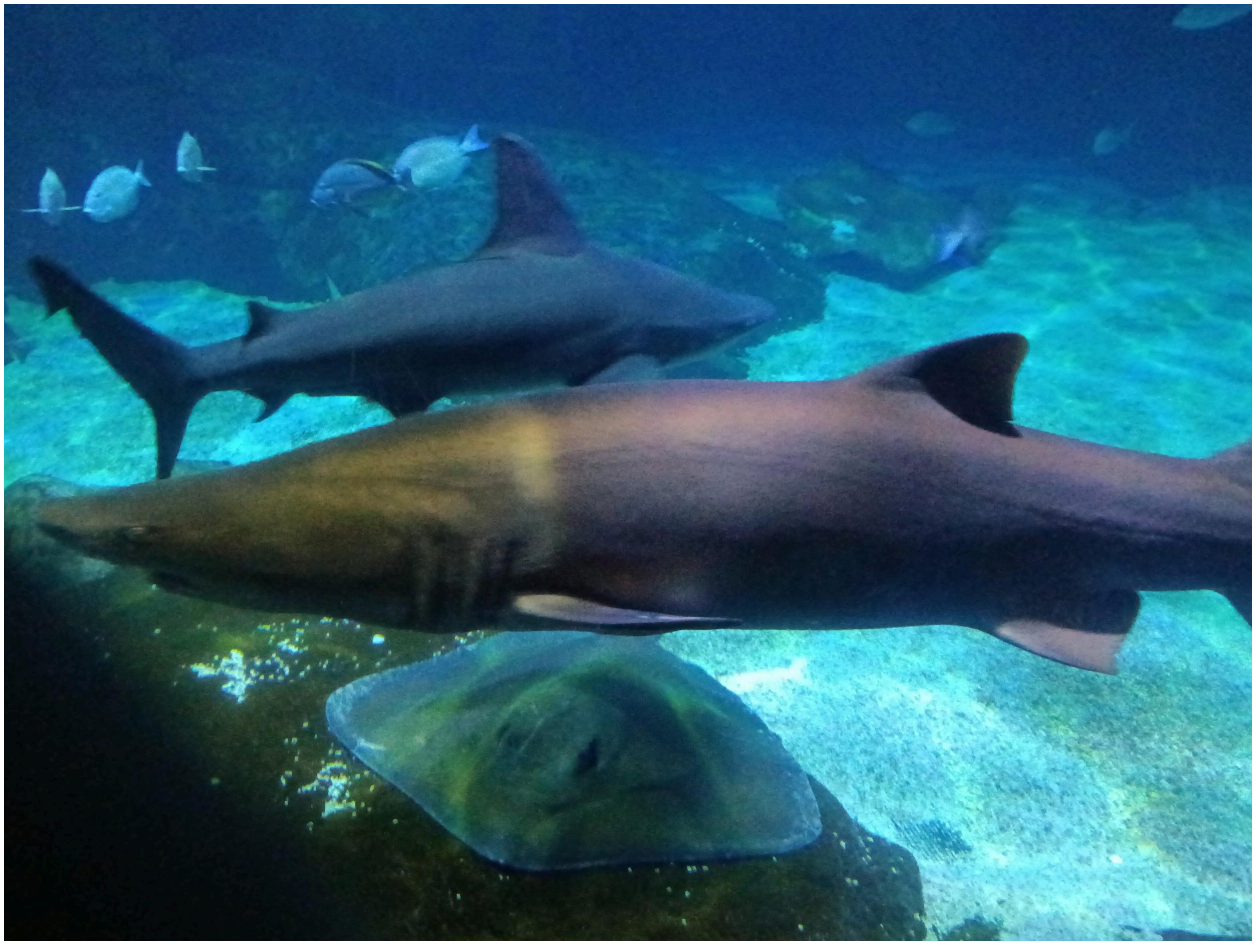

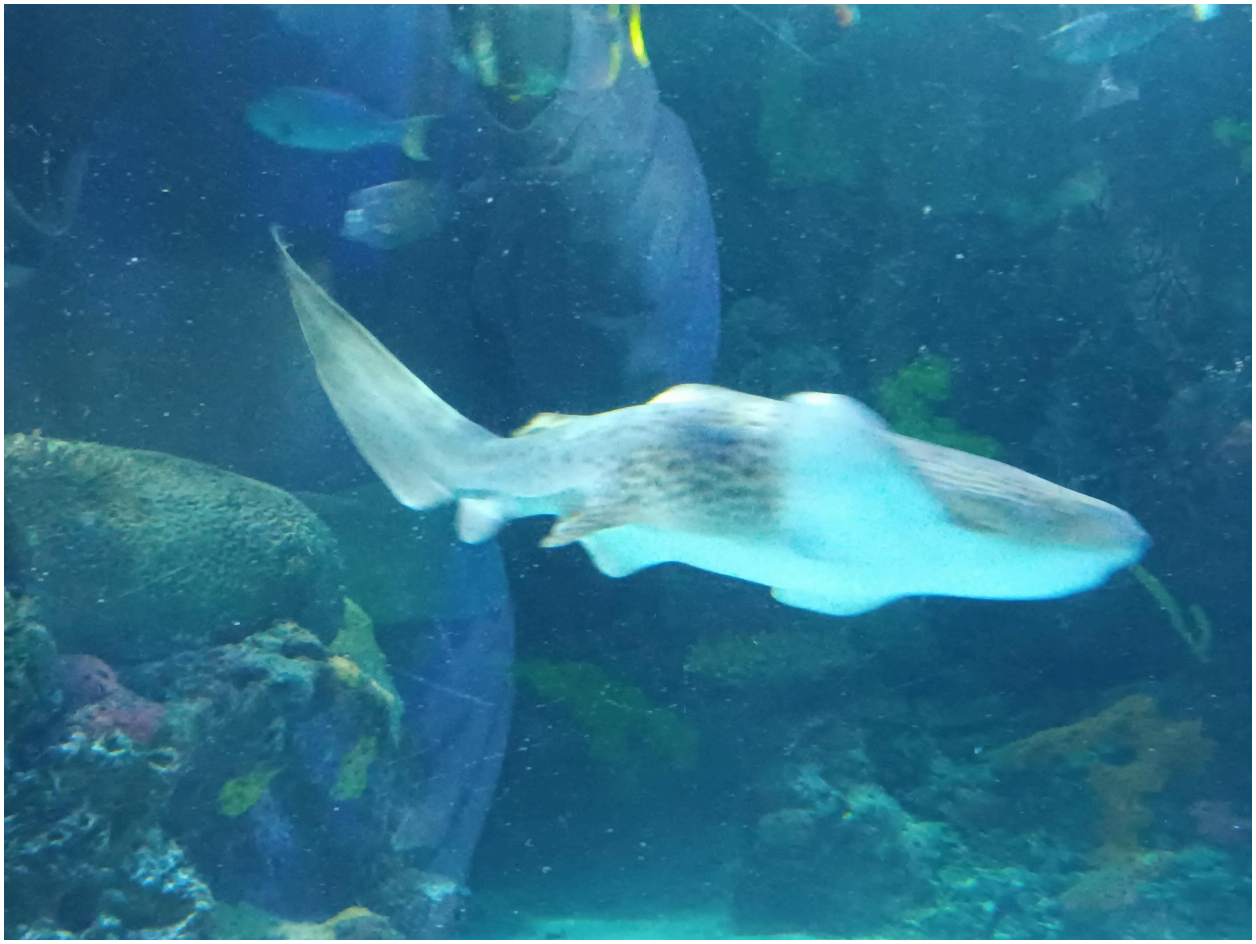

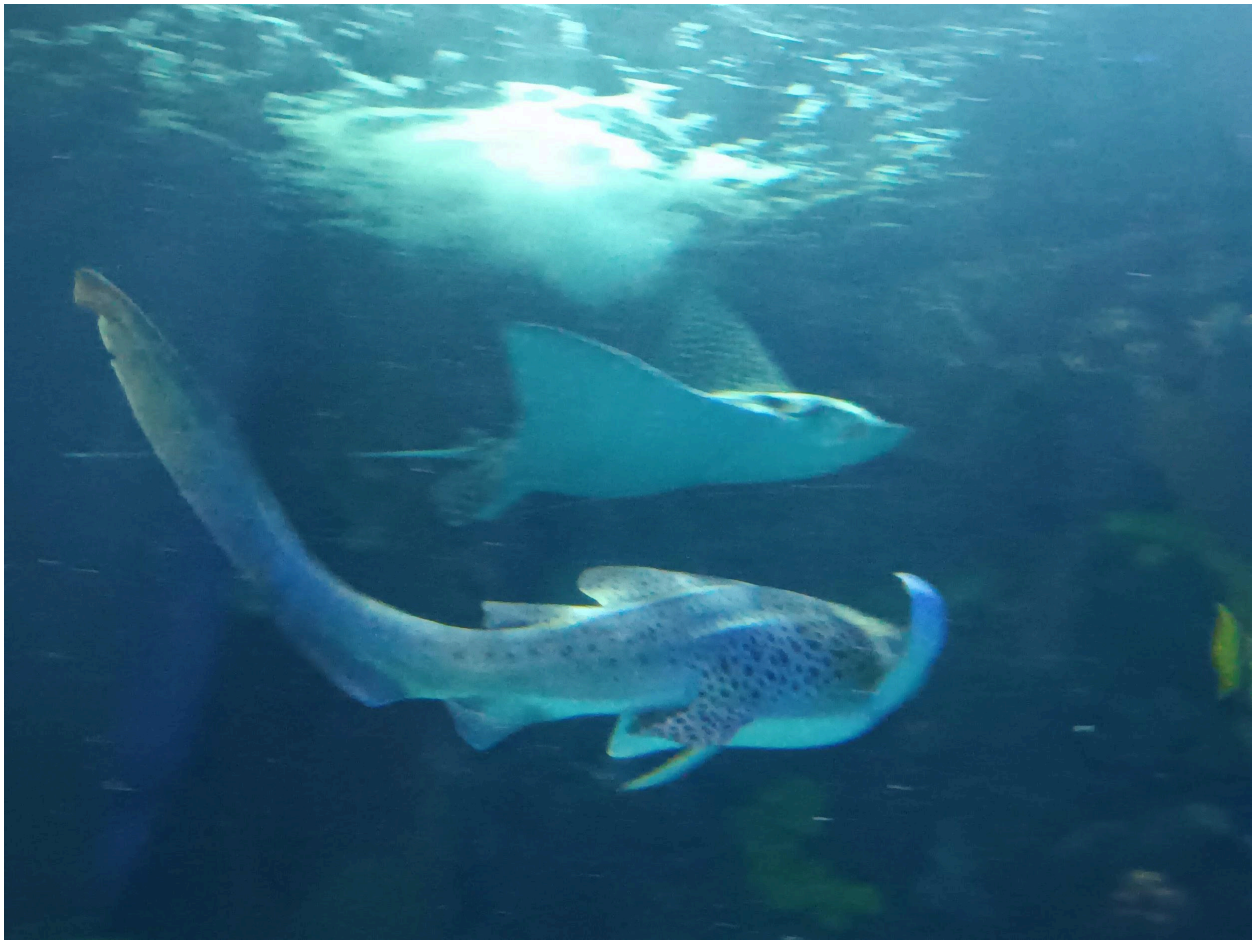

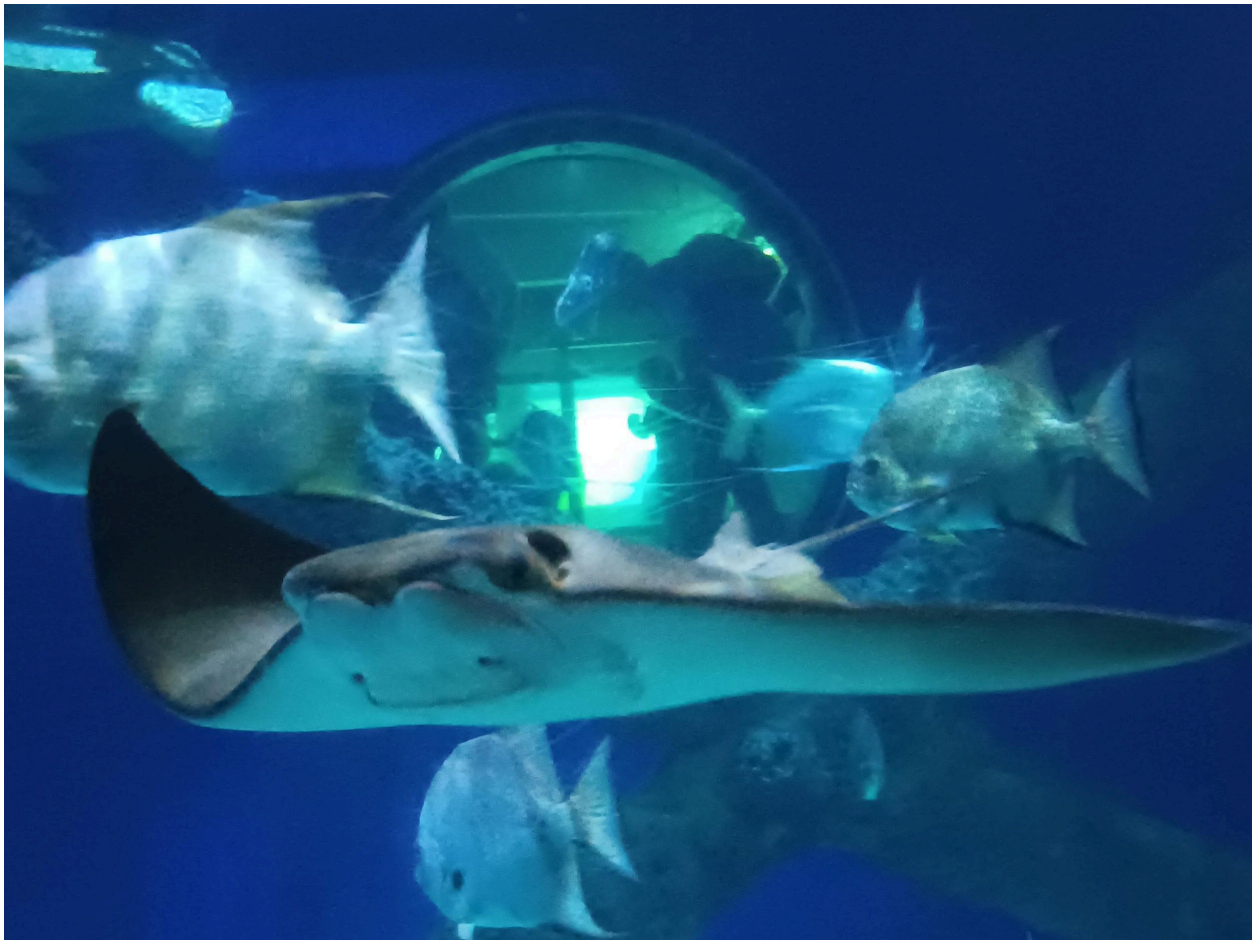

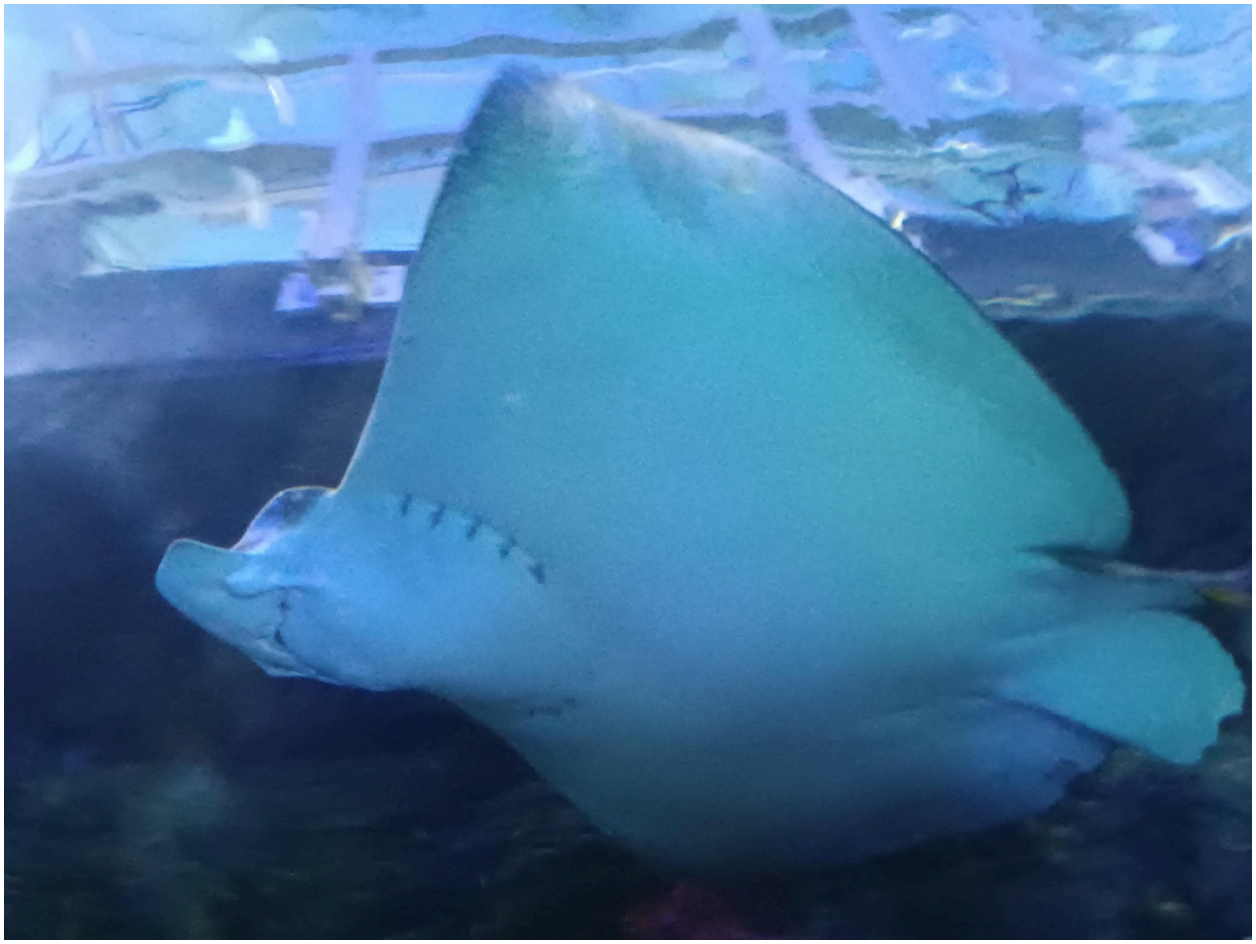

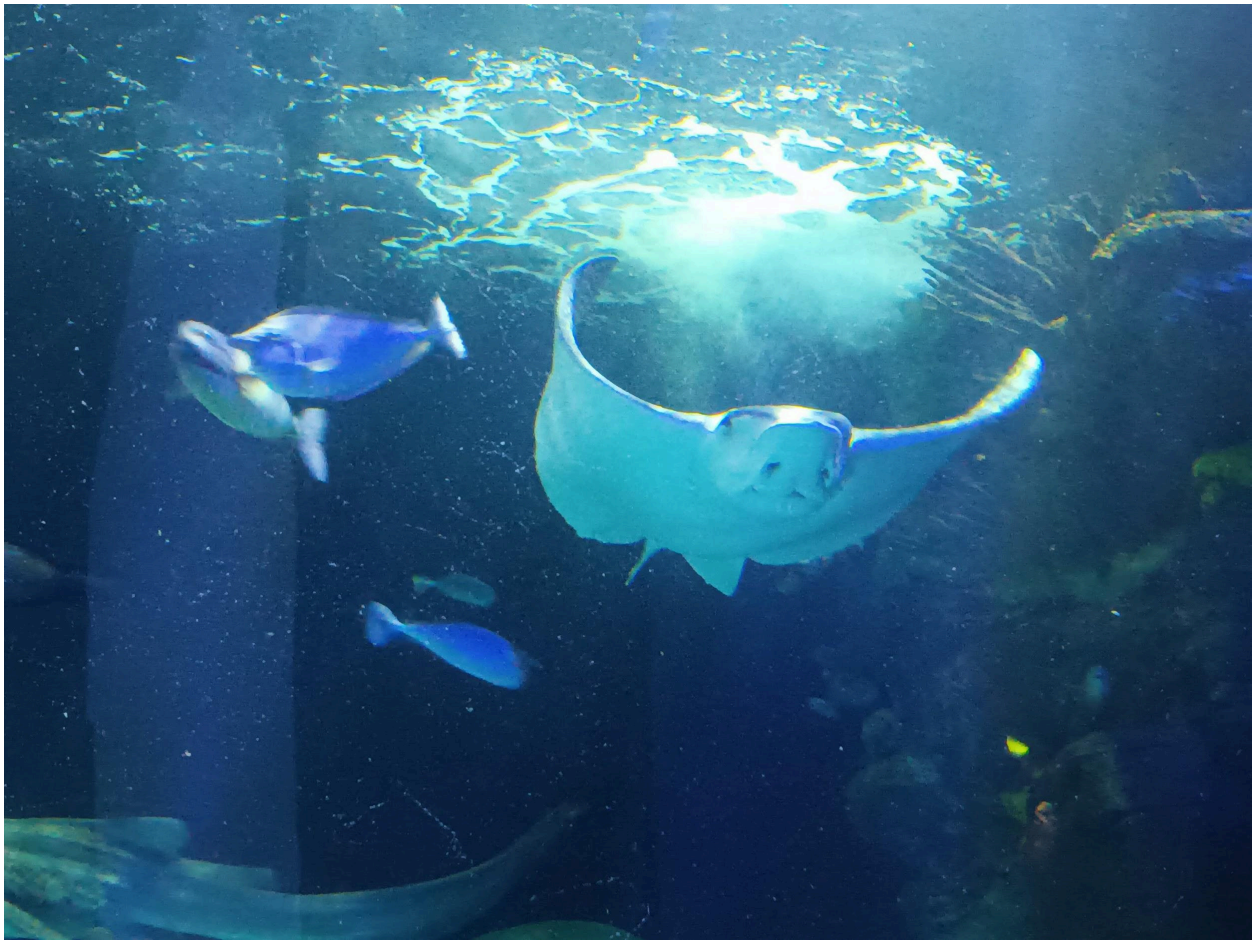

Fish not wanting to swim

Oh yeah Mr Krabs

Crap

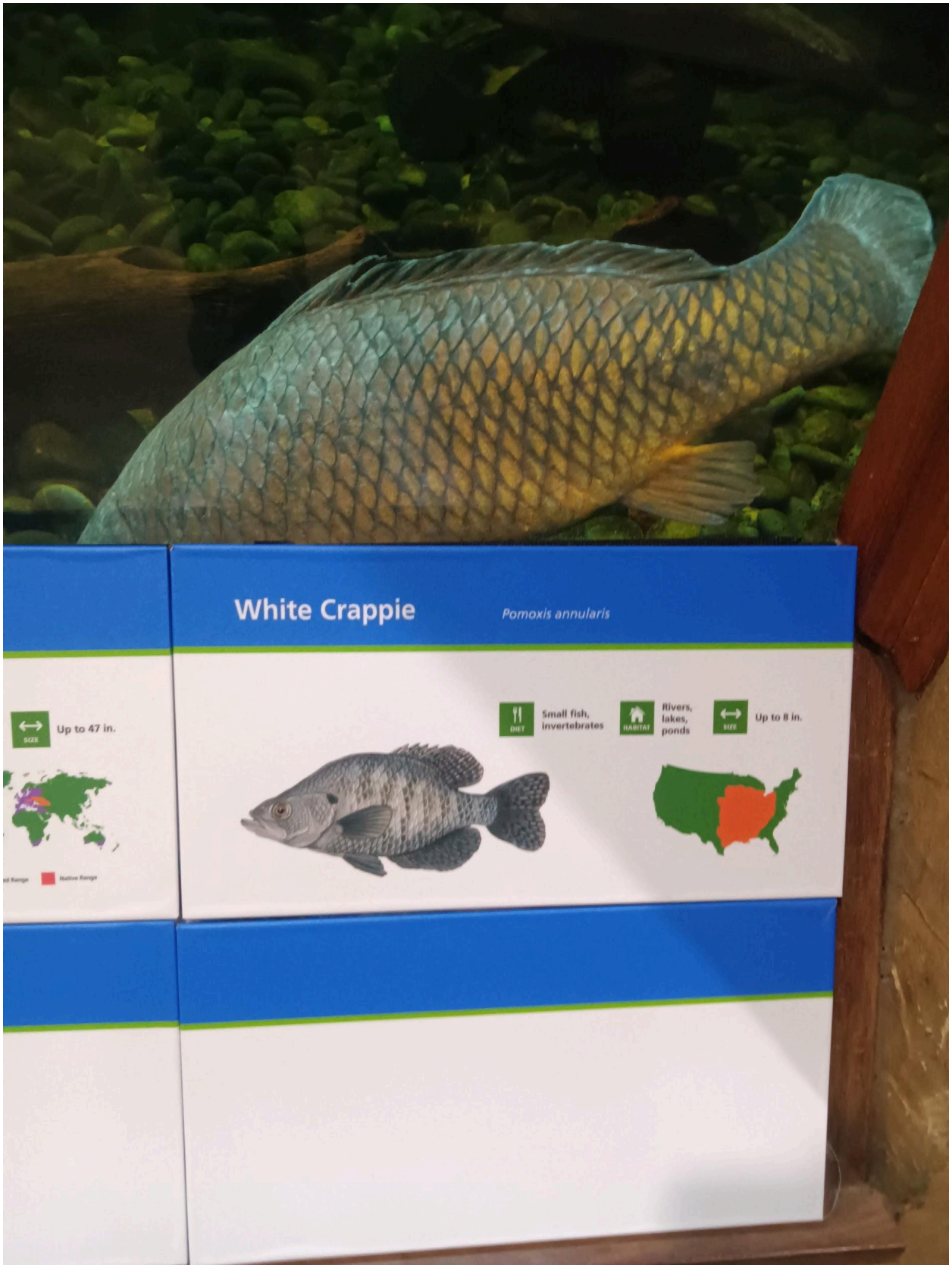
White Crappie
Pomoxis annularis
SIZE
Up to 47 in.
DIET
Small fish, invertebrates
HABITAT
Rivers, lakes, ponds
SIZE
Up to 8 in.

Long ass snake

Fishy that looks like it's wearing scuba gear

Sea whores

Froge

Whatever this is

Shark in a bag

That's all of them sorry for it not being in order